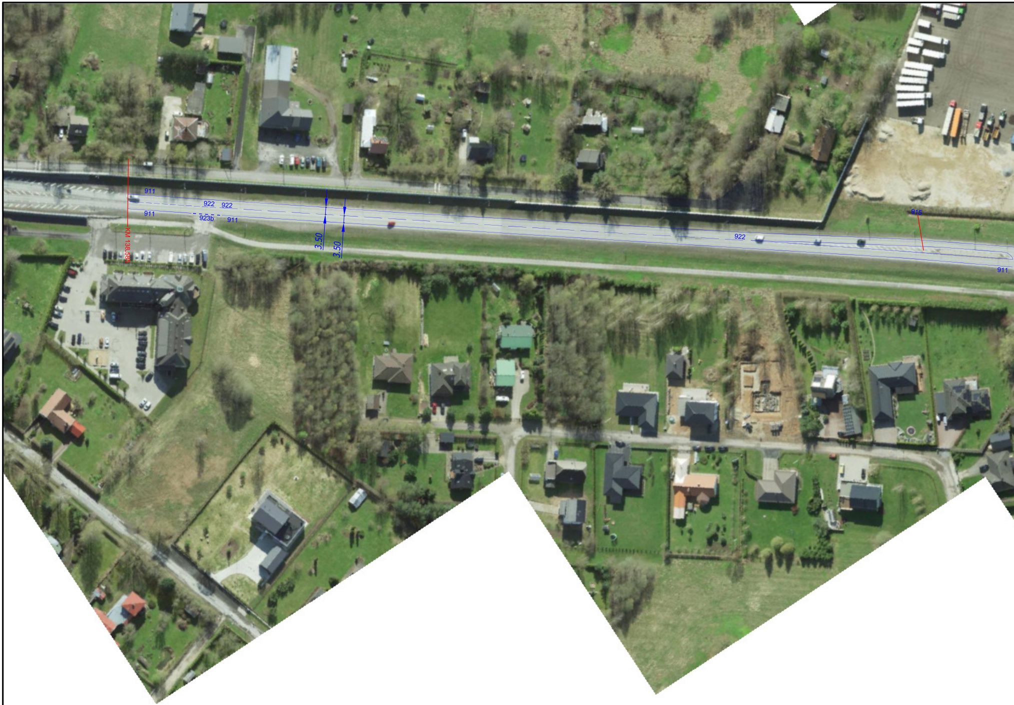
911
922
922
911
923b
911
KM 138.585
3.50
3.50
922
915
911

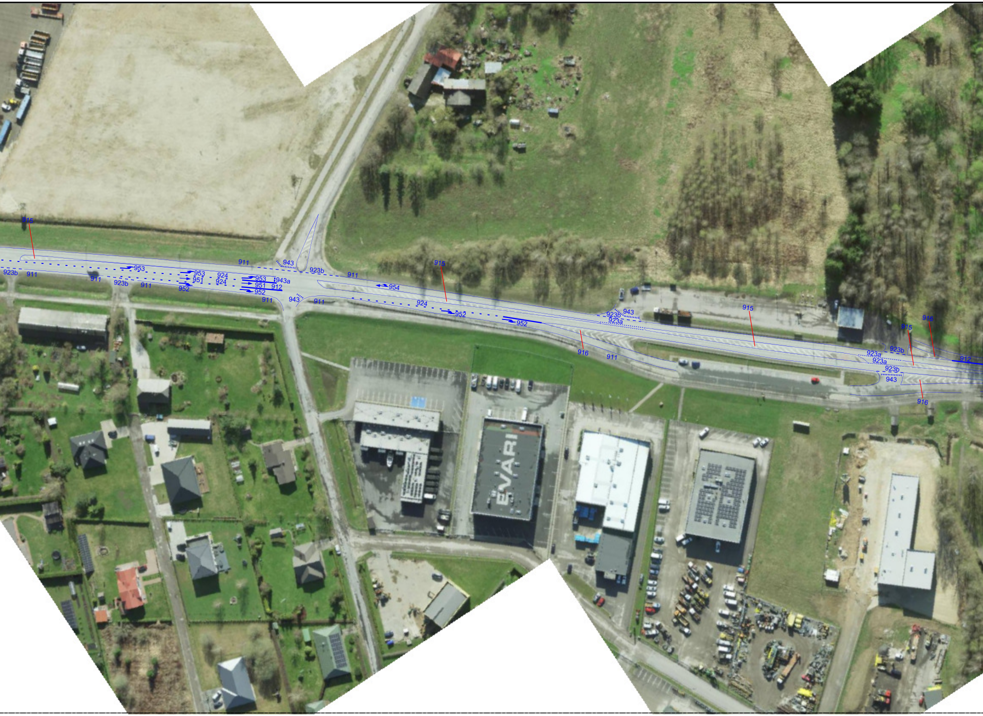
915
923b
911
953
911
923b
911
953
951
952
924
924
953
951
952
943a
912
911
943
911
943
923b
911
911
954
915
924
952
952
EVARI
923b
943
923a
916
911
915
916
915
923a
923b
923a
923b
943
916
912

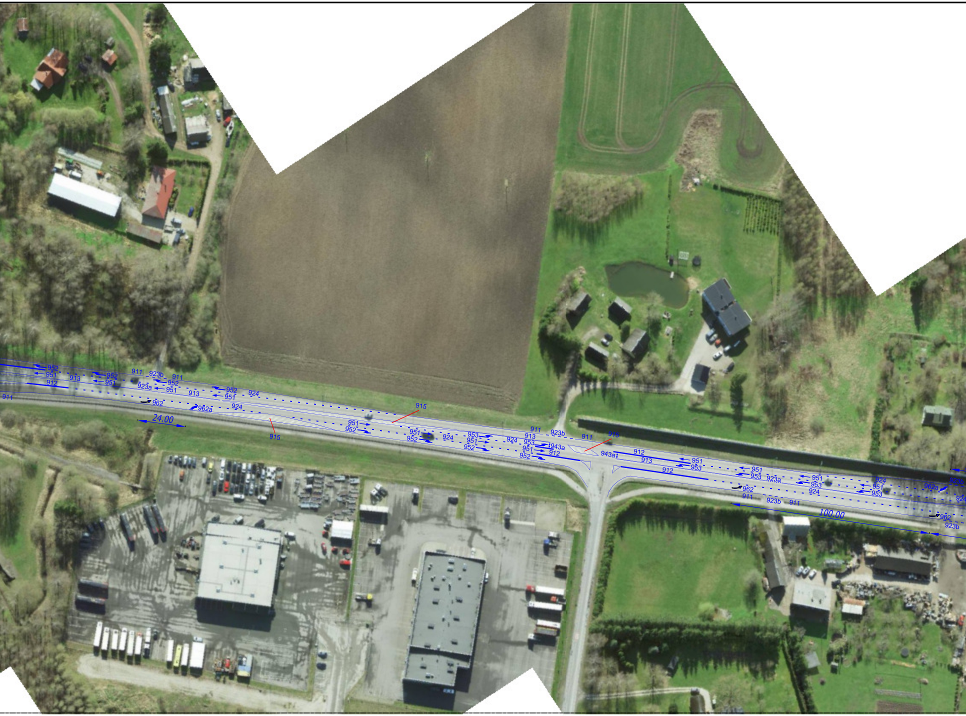
952
951
912
913
911
952
951
911
923b
911
923a
952
951
913
952
951
924
962
962a
924
24.00
915
915
951
952
951
952
924
953
951
952
924
911
913
953
923b
951
943a
952
912
911
915
943a
912
913
912
951
953
951
953
923a
951
953
924
962
924
951
953
911
923b
911
923b
962a
924
962
923b
100.00

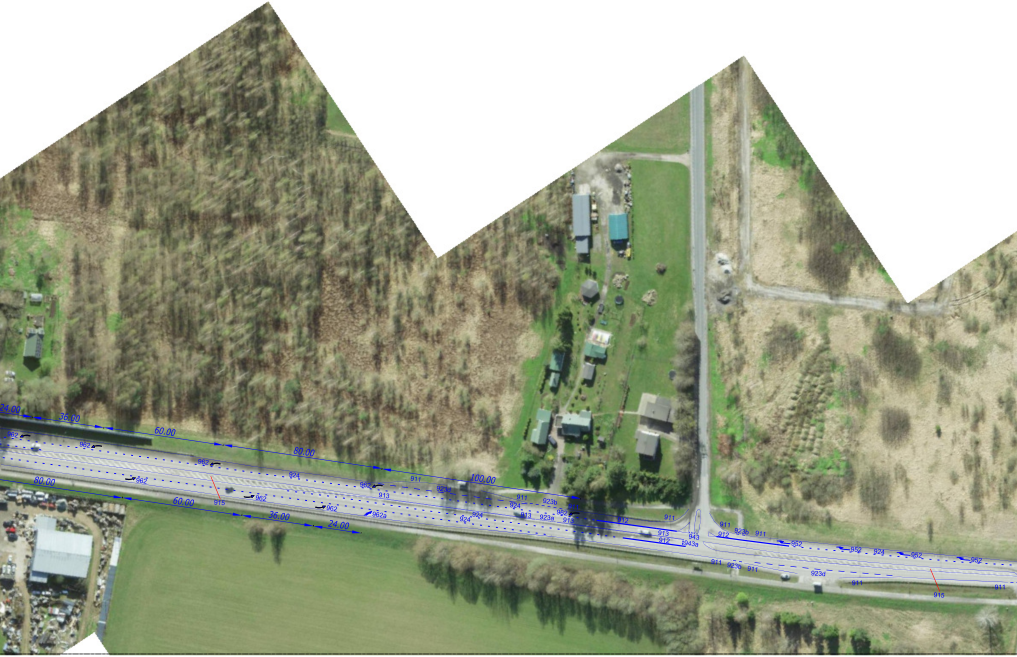
24.00
36.00
60.00
80.00
100.00
962
962
962
962
924
911
962
923d
913
915
80.00
962
962
962a
60.00
36.00
24.00
911
923b
924
962
911
924
913
923a
913
924
912
911
913
943
912
943a
911
912
923b
911
952
952
924
952
952
911
923b
911
923d
911
915
911

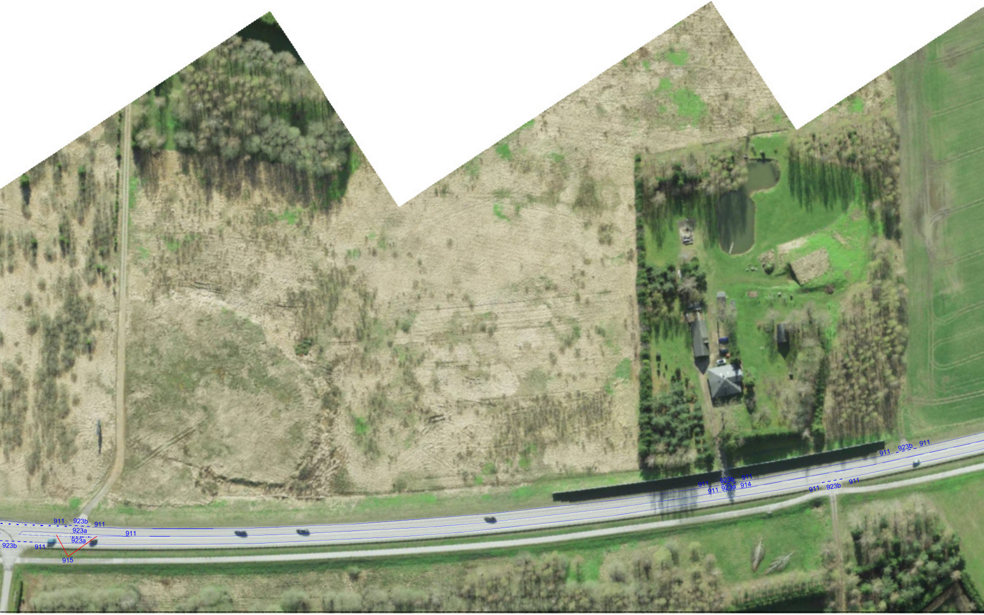
911
923b
911
923a
911
923a
923b
911
915
911
923b
911
911
923a
914
911
923b
911
911
923b
911

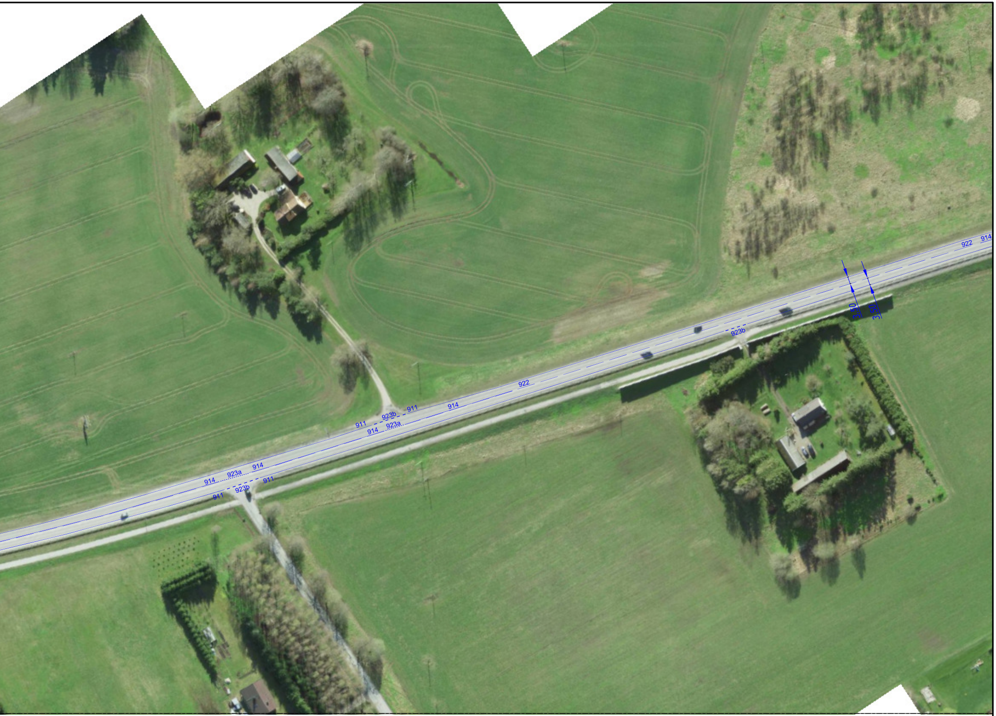
922
914
3.50
3.50
923b
922
911
923b
911
914
914
923a
914
923a
914
911
923b
911

MÄRKUSED: Servajoon 911 markeerida struktuurjoonena ehk 15 cm laiune maleruut.

TINGMÄRGID:

158 Proj. ajutine liiklusmärk

Proj. ajutine liiklusmärgi post

Warren Safety
Ranna tee 17, Tabasalu 76901
tel: 603 2401
E-mail: info@warrensafety.com

Skeemi nr:	2509-20.1	Kuupäev 03.10.2025	
Projekt:	T3 Markeerimine	Leht 1	Lehti 1
Asukoht:	Nõo ja Kambja vald, Tartumaa, Tee nr 3, Jõhvi-Tartu-Valga tee, km 138.585 - 146.698	Mõõtkava 1:1000	
Joonis:	Liiklusskeem		

Kontrollis: S.Vahter
Koostas: K. Rütman
Tellija: KiirWarren.KL OÜ
Ranna tee 17, Tabasalu 76901
Janno Relmann, tel: 5460 0401